



The Sizewell C Project

5.2 Main Development Site Flood Risk Assessment Addendum Figures Part 2 of 3

Revision: 1.0
Applicable Regulation: Regulation 5(2)(e)
PINS Reference Number: EN010012

January 2021

Planning Act 2008
Infrastructure Planning (Applications: Prescribed
Forms and Procedure) Regulations 2009



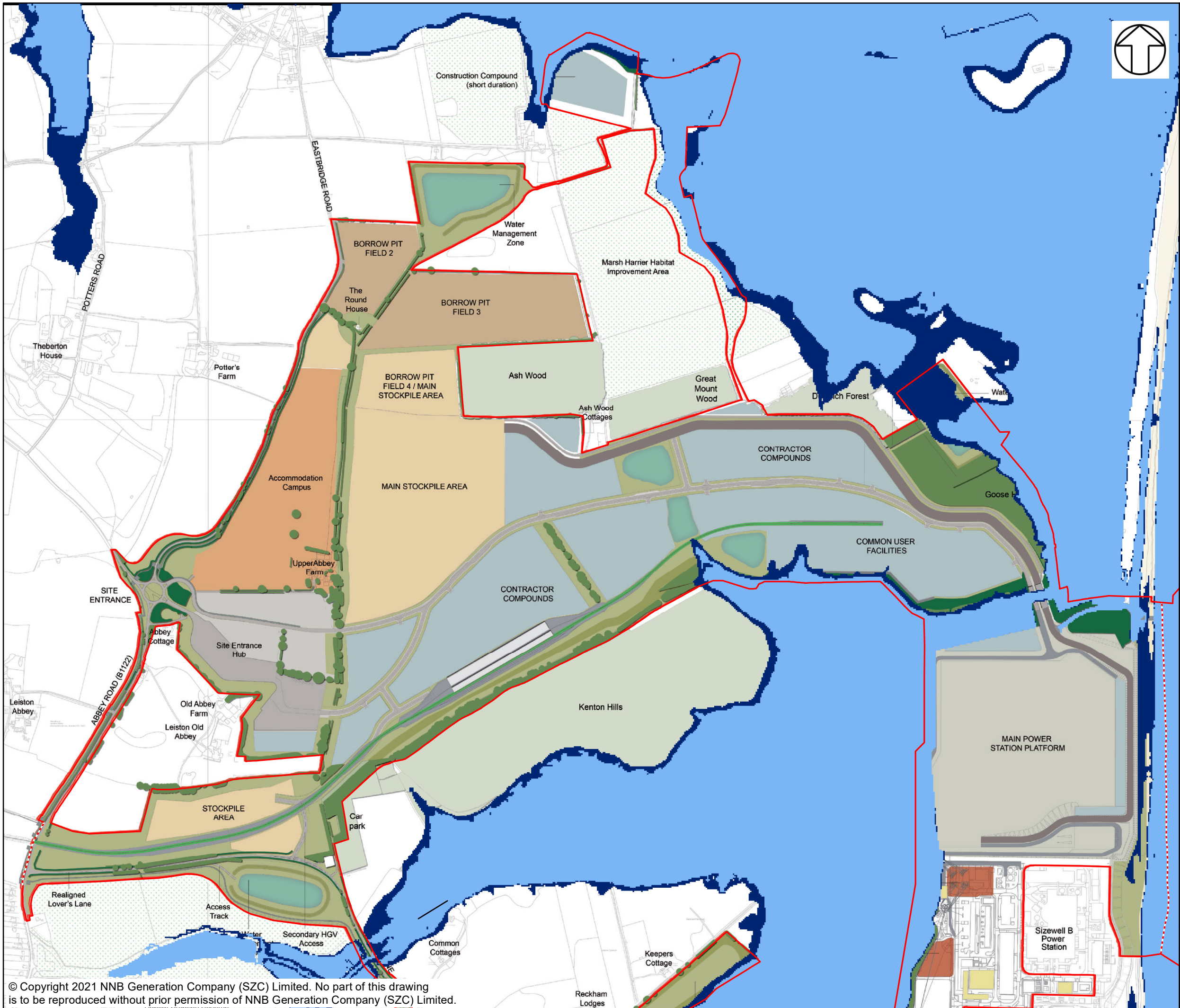

NOTES

KEY

- SIZEWELL C MAIN DEVELOPMENT SITE BOUNDARY
- DEMARCATION LINE
- WITH SCHEME 200YR COASTAL INUNDATION FLOOD EXTENT (2090)
- WITH SCHEME 1000YR COASTAL INUNDATION FLOOD EXTENT (2090)

NOT PROTECTIVELY MARKED

COPYRIGHT
Reproduced from Ordnance Survey map with the permission of Ordnance Survey on behalf of the controller of Her Majesty's Stationery Office © Crown Copyright (2019). All Rights reserved. NNB GenCo 0100060408.



DOCUMENT:
SIZEWELL C
MAIN DEVELOPMENT SITE
FLOOD RISK ASSESSMENT ADDENDUM

DRAWING TITLE:
WITH SCHEME COASTAL INUNDATION FLOOD
EXTENTS FOR 1 IN 200 YEAR AND 1 IN
1000-YEAR EVENTS FOR 2090 - SIZEWELL C
COASTAL MODEL 2020 FOR THE
TEMPORARY CONSTRUCTION AREA

DRAWING NO:
FIGURE 15

DATE: JAN 2021 DRAWN: E.H. SCALE: 1:10,000 @A3 REVISION: 2.0

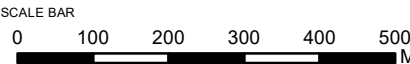

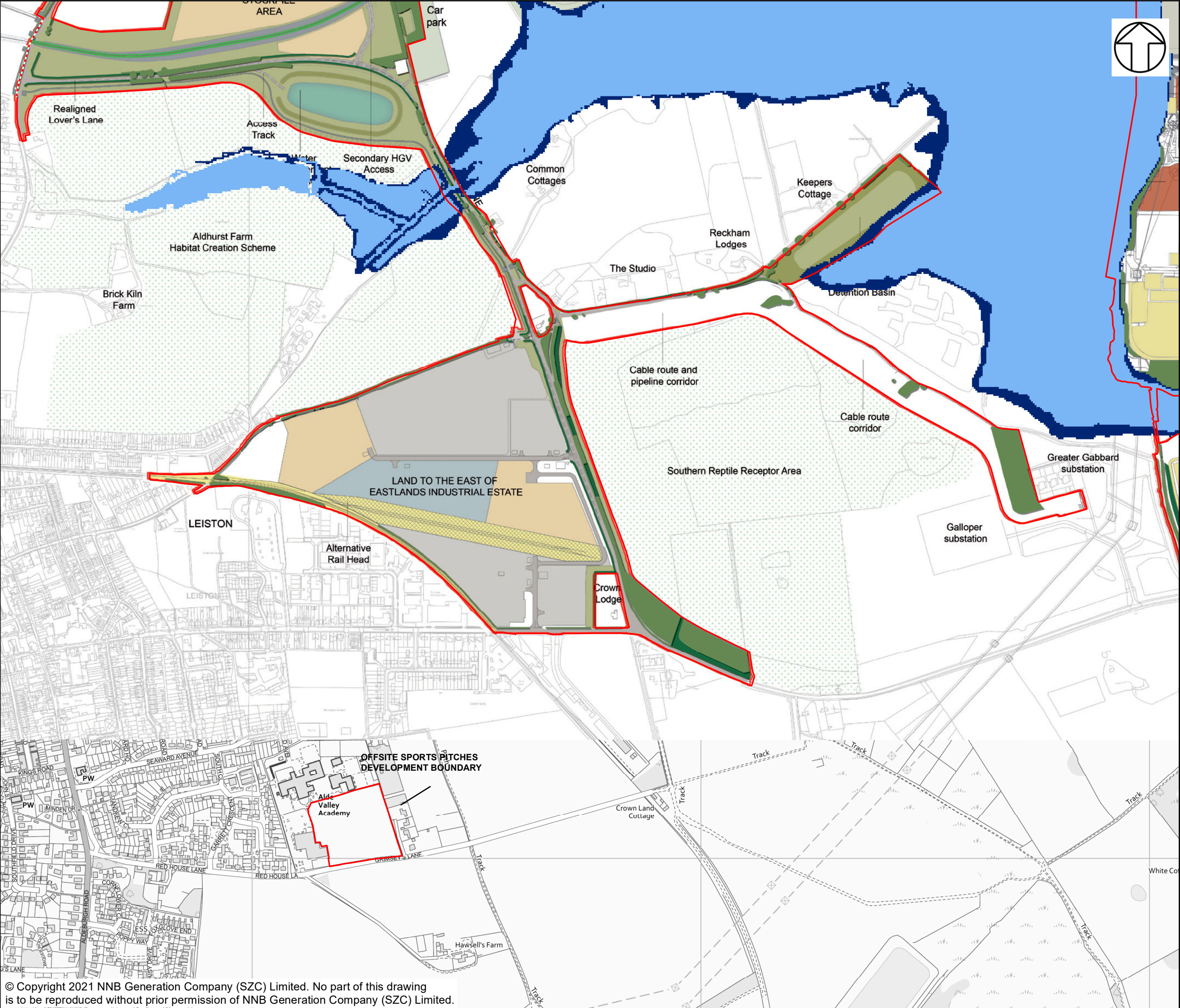

NOTES

KEY

- SIZEWELL C MAIN DEVELOPMENT SITE BOUNDARY
- DEMARCATION LINE
- WITH SCHEME 200YR COASTAL INUNDATION FLOOD EXTENT (2090)
- WITH SCHEME 1000YR COASTAL INUNDATION FLOOD EXTENT (2090)

NOT PROTECTIVELY MARKED

COPYRIGHT
Reproduced from Ordnance Survey map with the permission of Ordnance Survey on behalf of the controller of Her Majesty's Stationery Office © Crown Copyright (2019). All Rights reserved. NNB GenCo 0100060408.



DOCUMENT:
SIZEWELL C
MAIN DEVELOPMENT SITE
FLOOD RISK ASSESSMENT ADDENDUM

DRAWING TITLE:
WITH SCHEME COASTAL INUNDATION FLOOD
EXTENTS FOR 1 IN 200 YEAR AND 1 IN
1000-YEAR EVENTS FOR 2090 - SIZEWELL C
COASTAL MODEL 2020 FOR THE LEEIE AREA

DRAWING NO:
FIGURE 16

DATE: JAN 2021 DRAWN: E.H. SCALE: 1:8,000 @A3 REVISION: 2.0

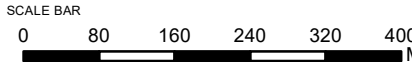

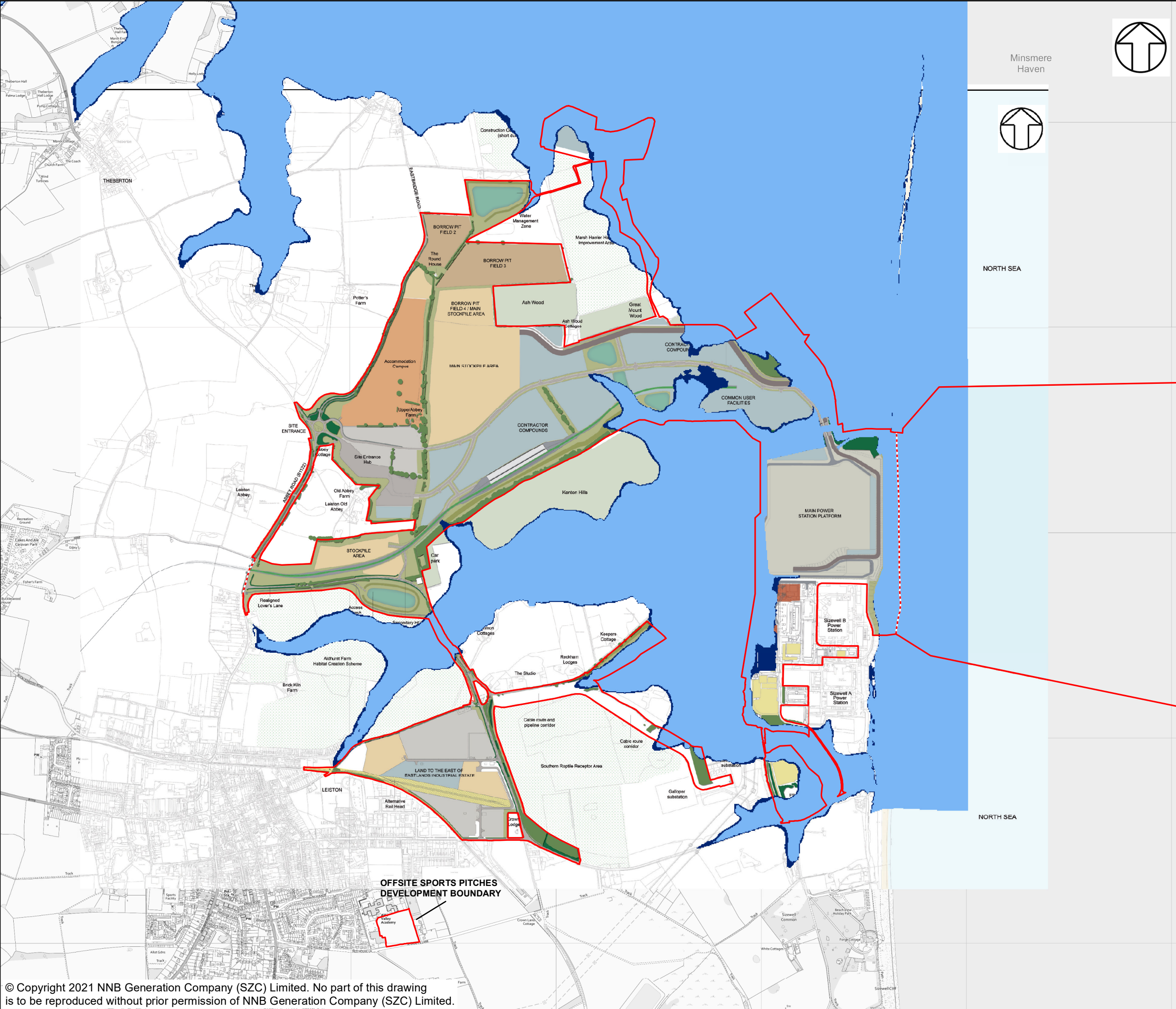

NOTES

KEY

- SIZEWELL C MAIN DEVELOPMENT SITE BOUNDARY
- DEMARCATION LINE
- WITH SCHEME 200YR COASTAL INUNDATION FLOOD EXTENT (2190)
- WITH SCHEME 1000YR COASTAL INUNDATION FLOOD EXTENT (2190)

NOT PROTECTIVELY MARKED

COPYRIGHT
Reproduced from Ordnance Survey map with the permission of Ordnance Survey on behalf of the controller of Her Majesty's Stationary Office © Crown Copyright (2019). All Rights reserved. NNB GenCo 0100060408.

Sizewell C
Doing the power of good for Britain

edf **CGN**

DOCUMENT:
SIZEWELL C
MAIN DEVELOPMENT SITE
FLOOD RISK ASSESSMENT ADDENDUM

DRAWING TITLE:
WITH SCHEME COASTAL INUNDATION FLOOD
EXTENTS FOR 1 IN 200 YEAR AND 1 IN
1000-YEAR EVENTS FOR 2190 - SIZEWELL C
COASTAL MODEL 2020 FOR THE STUDY AREA

DRAWING NO:
FIGURE 17

DATE: JAN 2021	DRAWN: E.H.	SCALE: 1:17,500 @A3	REVISION: 2.0
-------------------	----------------	------------------------	------------------

SCALE BAR

0 180 360 540 720 900 M

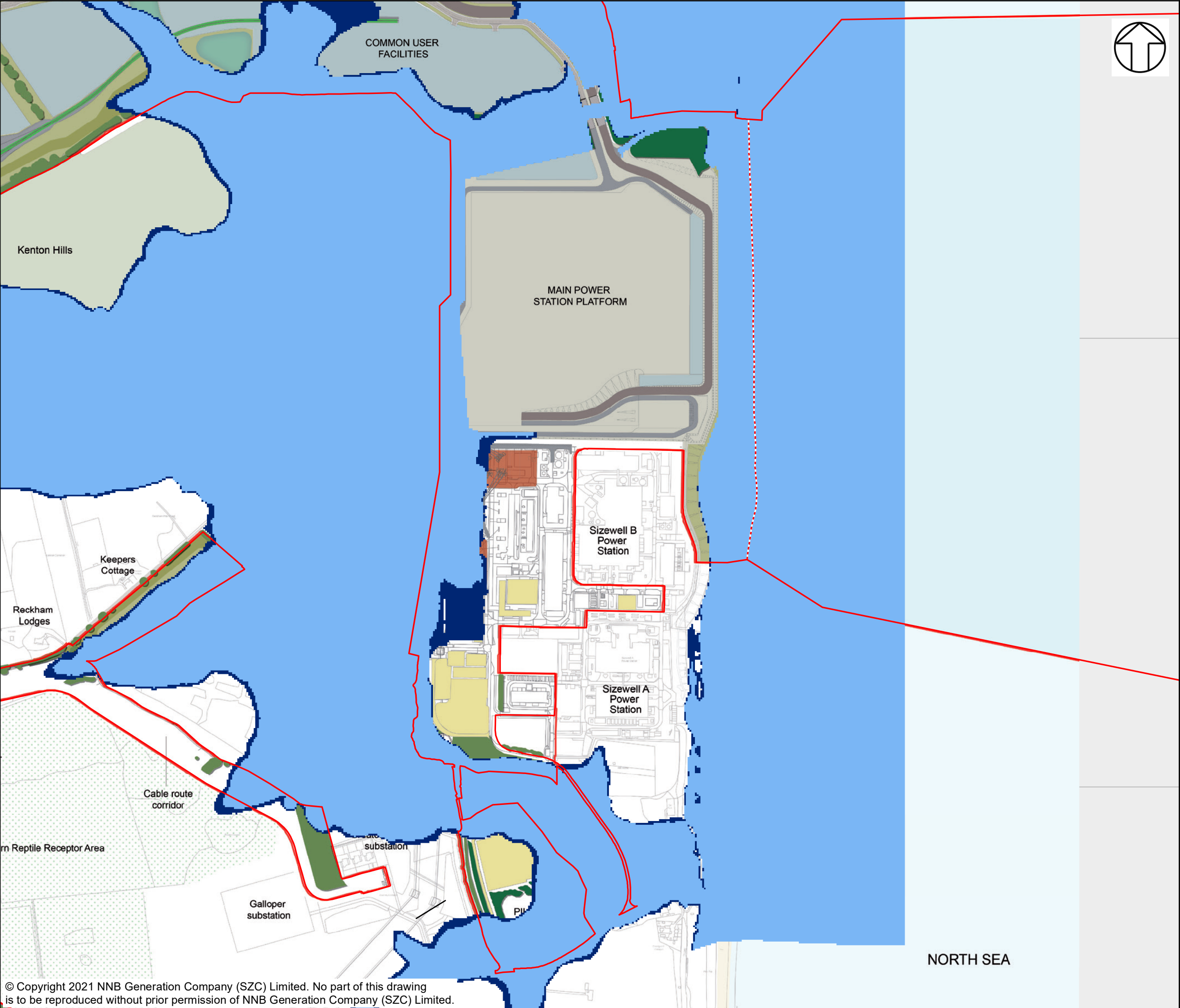

NOTES

KEY

- SIZEWELL C MAIN DEVELOPMENT SITE BOUNDARY
- DEMARCATION LINE
- WITH SCHEME 200YR COASTAL INUNDATION FLOOD EXTENT (2190)
- WITH SCHEME 1000YR COASTAL INUNDATION FLOOD EXTENT (2190)

NOT PROTECTIVELY MARKED

COPYRIGHT
Reproduced from Ordnance Survey map with the permission of Ordnance Survey on behalf of the controller of Her Majesty's Stationery Office © Crown Copyright (2019). All Rights reserved. NNB GenCo 0100060408.



DOCUMENT:
SIZEWELL C
MAIN DEVELOPMENT SITE
FLOOD RISK ASSESSMENT ADDENDUM

DRAWING TITLE:
WITH SCHEME COASTAL INUNDATION FLOOD
EXTENTS FOR 1 IN 200 YEAR AND 1 IN
1000-YEAR EVENTS FOR 2190 - SIZEWELL C
COASTAL MODEL 2020 FOR THE MAIN PLATFORM

DRAWING NO:
FIGURE 18

DATE:	DRAWN:	SCALE:	REVISION:
JAN 2021	E.H.	1:8,000 @A3	2.0

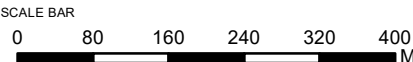

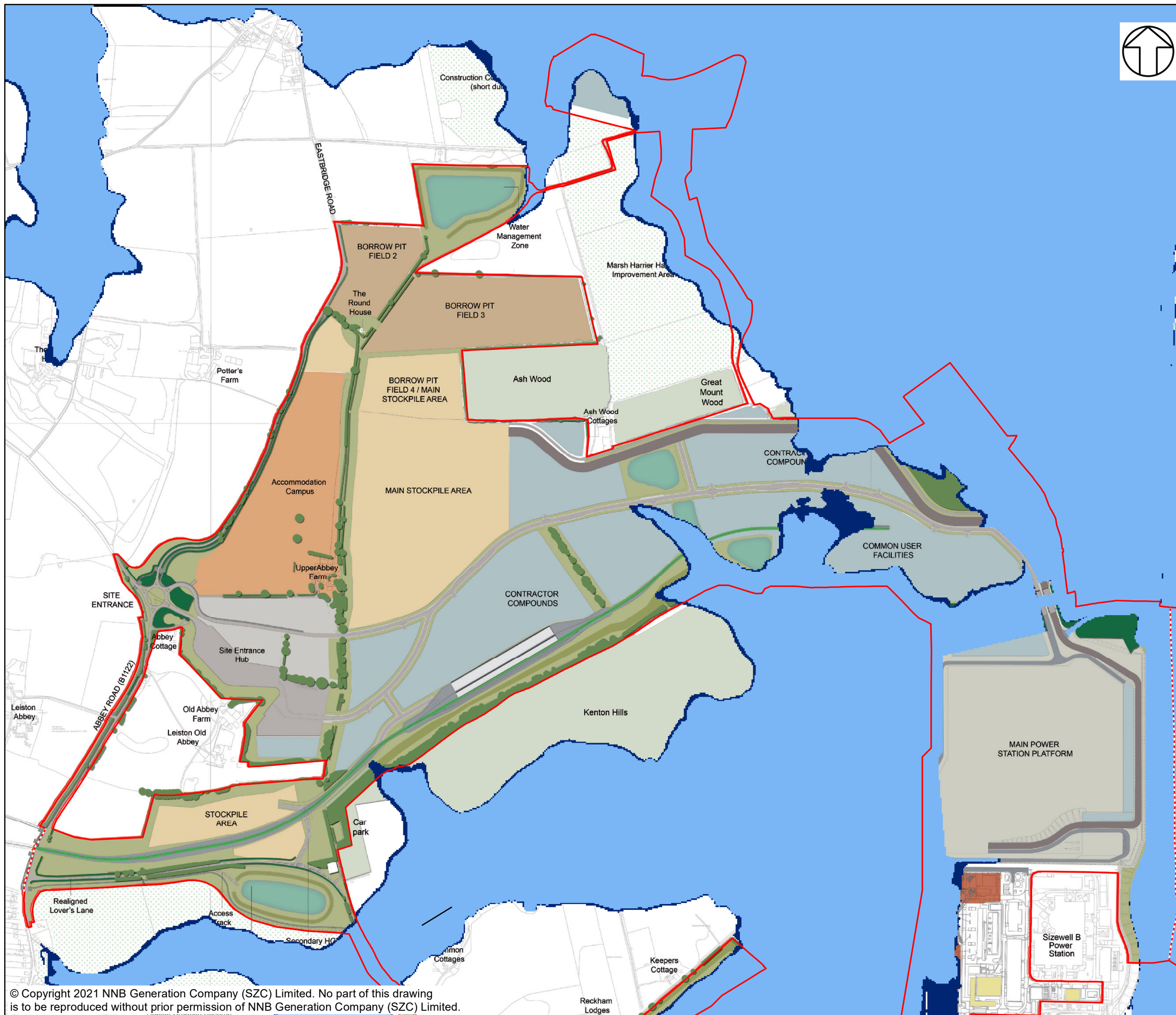

NOTES

KEY

- SIZEWELL C MAIN DEVELOPMENT SITE BOUNDARY
- DEMARCATION LINE
- WITH SCHEME 200YR COASTAL INUNDATION FLOOD EXTENT (2190)
- WITH SCHEME 1000YR COASTAL INUNDATION FLOOD EXTENT (2190)

NOT PROTECTIVELY MARKED

COPYRIGHT
Reproduced from Ordnance Survey map with the permission of Ordnance Survey on behalf of the controller of Her Majesty's Stationery Office © Crown Copyright (2019). All Rights reserved. NNB GenCo 0100060408.



DOCUMENT:
SIZEWELL C
MAIN DEVELOPMENT SITE
FLOOD RISK ASSESSMENT ADDENDUM

DRAWING TITLE:
WITH SCHEME COASTAL INUNDATION FLOOD
EXTENTS FOR 1 IN 200 YEAR AND 1 IN
1000-YEAR EVENTS FOR 2190 - SIZEWELL C
COASTAL MODEL 2020 FOR THE
TEMPORARY CONSTRUCTION AREA

DRAWING NO:
FIGURE 19

DATE: JAN 2021 DRAWN: E.H. SCALE: 1:10,000 @A3 REVISION: 2.0

SCALE BAR
0 100 200 300 400 500 M

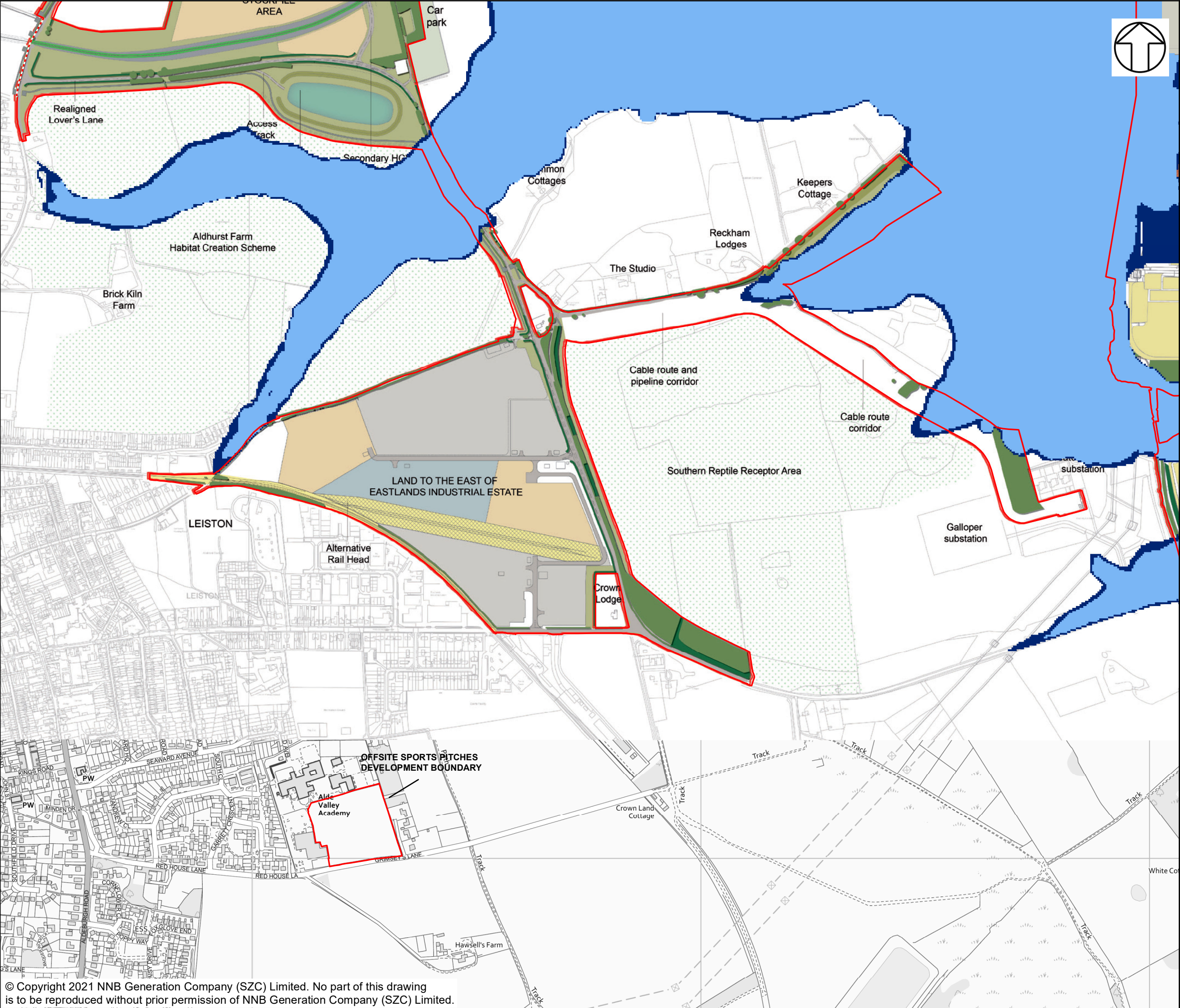

NOTES

KEY

- SIZEWELL C MAIN DEVELOPMENT SITE BOUNDARY
- DEMARCATION LINE
- WITH SCHEME 200YR COASTAL INUNDATION FLOOD EXTENT (2190)
- WITH SCHEME 1000YR COASTAL INUNDATION FLOOD EXTENT (2190)

NOT PROTECTIVELY MARKED

COPYRIGHT
Reproduced from Ordnance Survey map with the permission of Ordnance Survey on behalf of the controller of Her Majesty's Stationery Office © Crown Copyright (2019). All Rights reserved. NNB GenCo 0100060408.



DOCUMENT:
SIZEWELL C
MAIN DEVELOPMENT SITE
FLOOD RISK ASSESSMENT ADDENDUM

DRAWING TITLE:
WITH SCHEME COASTAL INUNDATION FLOOD
EXTENTS FOR 1 IN 200 YEAR AND 1 IN
1000-YEAR EVENTS FOR 2190 - SIZEWELL C
COASTAL MODEL 2020 FOR THE LEEIE AREA

DRAWING NO:
FIGURE 20

DATE:	DRAWN:	SCALE:	REVISION:
JAN 2021	E.H.	1:8,000 @A3	2.0

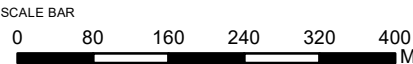

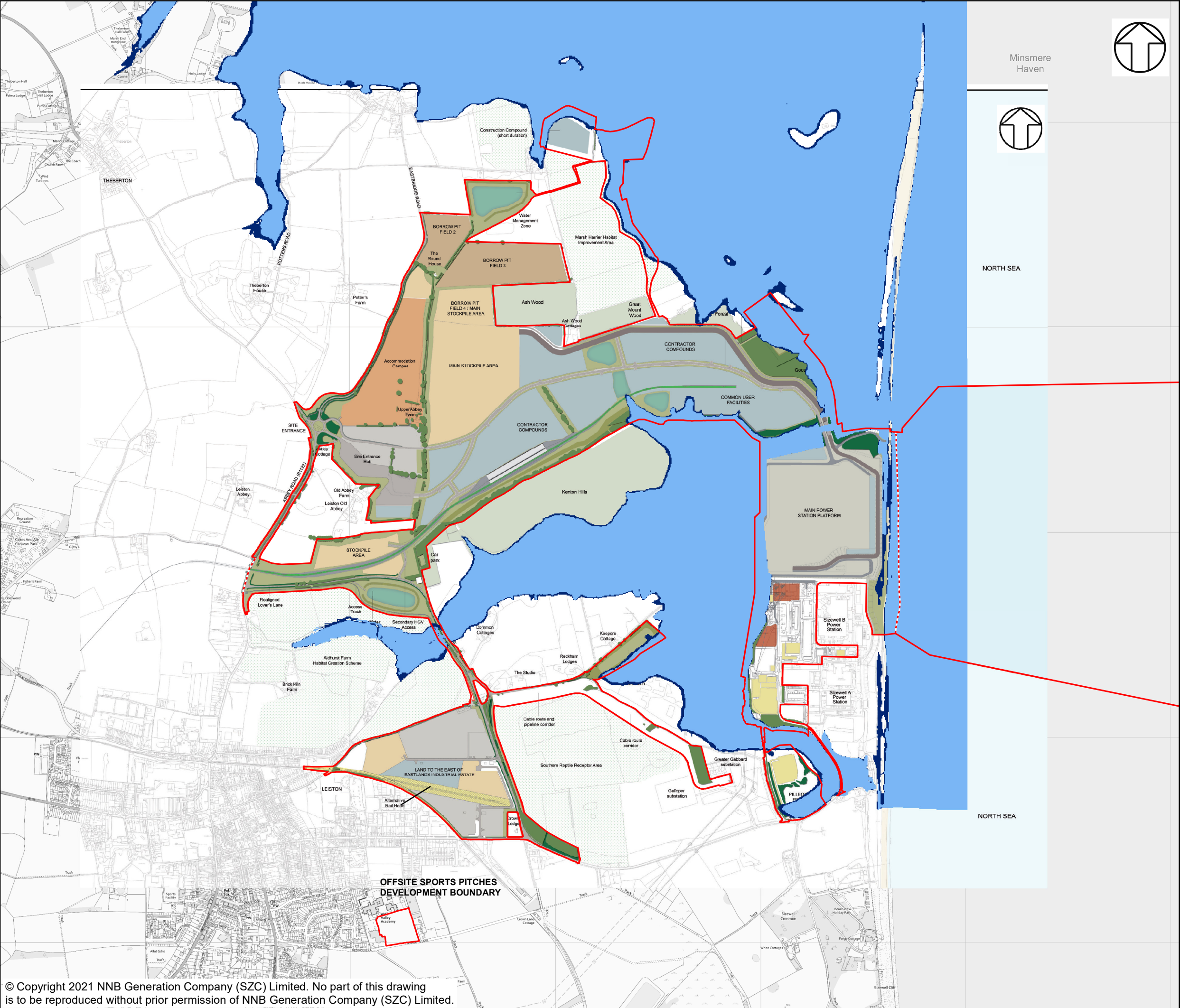

NOTES

KEY

- SIZEWELL C MAIN DEVELOPMENT SITE BOUNDARY
- DEMARCATION LINE
- WITH SCHEME 200YR BREACH FLOOD EXTENT (2090)
- WITH SCHEME 1000YR BREACH FLOOD EXTENT (2090)

NOT PROTECTIVELY MARKED

COPYRIGHT
Reproduced from Ordnance Survey map with the permission of Ordnance Survey on behalf of the controller of Her Majesty's Stationary Office © Crown Copyright (2019). All Rights reserved. NNB GenCo 0100060408.



DOCUMENT:
SIZEWELL C
MAIN DEVELOPMENT SITE
FLOOD RISK ASSESSMENT ADDENDUM

DRAWING TITLE:
WITH SCHEME BREACH FLOOD EXTENTS
FOR 1 IN 200 YEAR AND 1 IN 1000-YEAR
EVENTS FOR 2090 - SIZEWELL C BREACH
MODEL 2020 FOR THE STUDY AREA

DRAWING NO:
FIGURE 21

DATE: JAN 2021 DRAWN: E.H. SCALE: 1:17,500 @A3 REVISION: 2.0

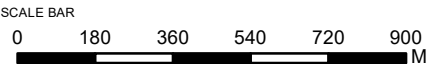



NOTES

KEY

- SIZEWELL C MAIN DEVELOPMENT SITE BOUNDARY
- DEMARCATION LINE
- WITH SCHEME 200YR BREACH FLOOD EXTENT (2090)
- WITH SCHEME 1000YR BREACH FLOOD EXTENT (2090)

NOT PROTECTIVELY MARKED

COPYRIGHT
Reproduced from Ordnance Survey map with the permission of Ordnance Survey on behalf of the controller of Her Majesty's Stationery Office © Crown Copyright (2019). All Rights reserved. NNB GenCo 0100060408.



DOCUMENT:
SIZEWELL C
MAIN DEVELOPMENT SITE
FLOOD RISK ASSESSMENT ADDENDUM

DRAWING TITLE:
WITH SCHEME BREACH FLOOD EXTENTS
FOR 1 IN 200 YEAR AND 1 IN 1000-YEAR
EVENTS FOR 2090 - SIZEWELL C BREACH
MODEL 2020 FOR THE MAIN PLATFORM

DRAWING NO:
FIGURE 22

DATE: JAN 2021	DRAWN: E.H.	SCALE: 1:8,000 @A3	REVISION: 2.0
-------------------	----------------	-----------------------	------------------

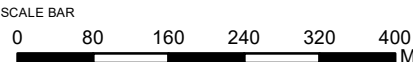

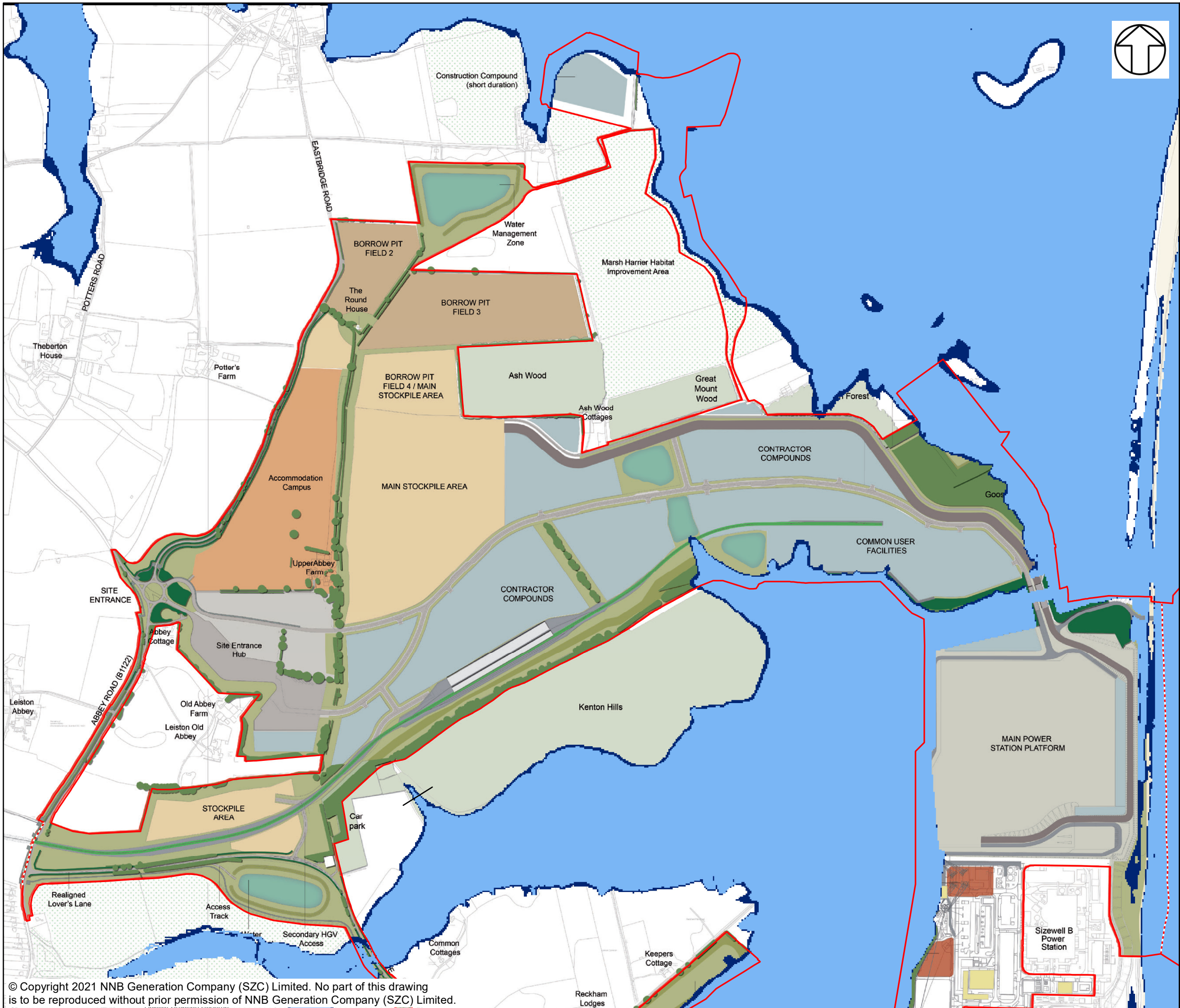

NOTES

KEY

- SIZEWELL C MAIN DEVELOPMENT SITE BOUNDARY
- DEMARCATION LINE
- WITH SCHEME 200YR BREACH FLOOD EXTENT (2090)
- WITH SCHEME 1000YR BREACH FLOOD EXTENT (2090)

NOT PROTECTIVELY MARKED

COPYRIGHT
Reproduced from Ordnance Survey map with the permission of Ordnance Survey on behalf of the controller of Her Majesty's Stationery Office © Crown Copyright (2019). All Rights reserved. NNB GenCo 0100060408.



DOCUMENT:
SIZEWELL C
MAIN DEVELOPMENT SITE
FLOOD RISK ASSESSMENT ADDENDUM

DRAWING TITLE:
WITH SCHEME BREACH FLOOD EXTENTS
FOR 1 IN 200 YEAR AND 1 IN 1000-YEAR
EVENTS FOR 2090 - SIZEWELL C BREACH
MODEL 2020 FOR THE TEMPORARY
CONSTRUCTION AREA

DRAWING NO:
FIGURE 23

DATE: JAN 2021 DRAWN: E.H. SCALE: 1:10,000 @A3 REVISION: 2.0

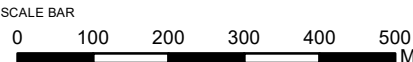

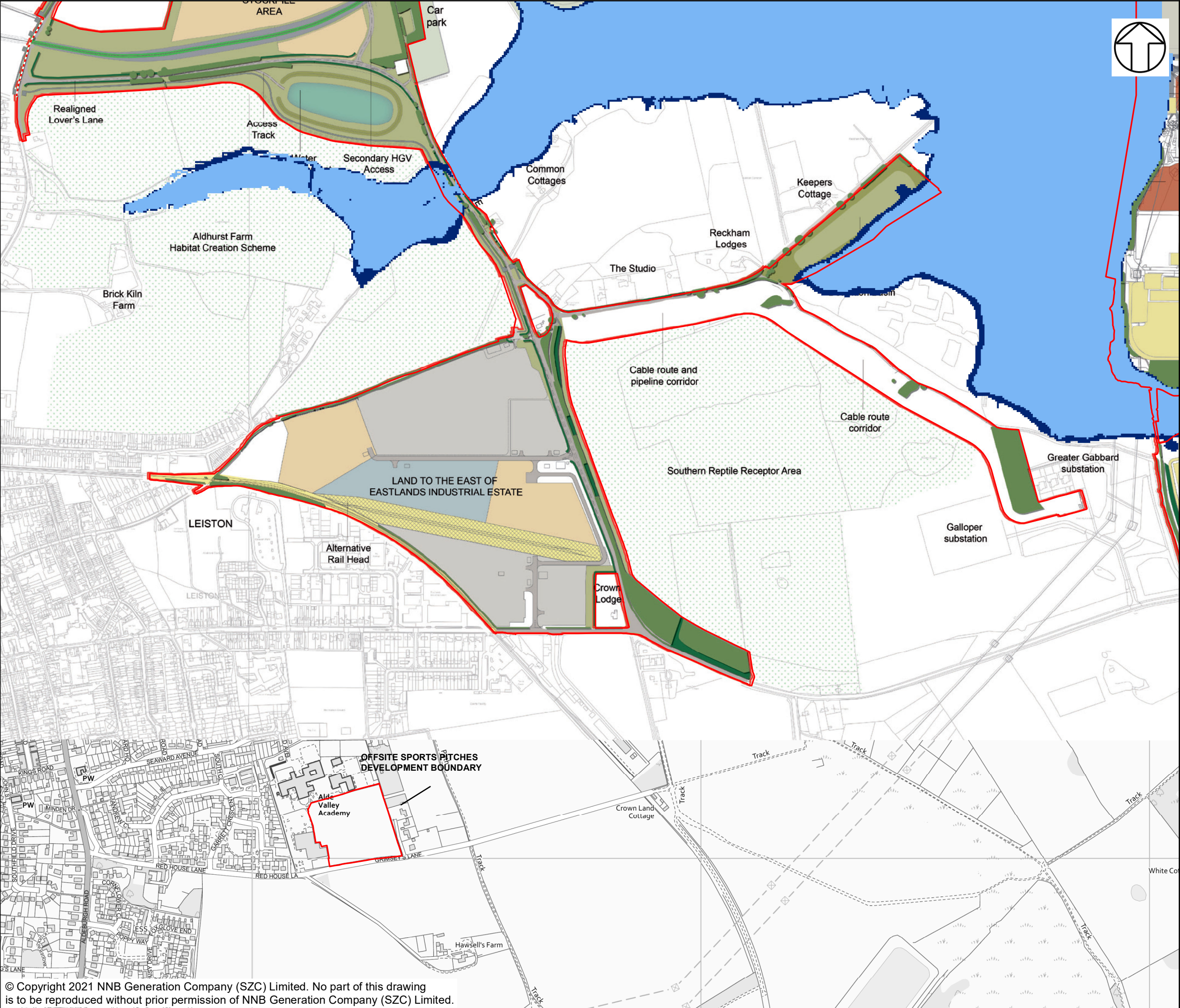

NOTES

KEY

- SIZEWELL C MAIN DEVELOPMENT SITE BOUNDARY
- DEMARCATION LINE
- WITH SCHEME 200YR BREACH FLOOD EXTENT (2090)
- WITH SCHEME 1000YR BREACH FLOOD EXTENT (2090)

NOT PROTECTIVELY MARKED

COPYRIGHT
Reproduced from Ordnance Survey map with the permission of Ordnance Survey on behalf of the controller of Her Majesty's Stationery Office © Crown Copyright (2019). All Rights reserved. NNB GenCo 0100060408.



DOCUMENT:
SIZEWELL C
MAIN DEVELOPMENT SITE
FLOOD RISK ASSESSMENT ADDENDUM

DRAWING TITLE:
WITH SCHEME BREACH FLOOD EXTENTS
FOR 1 IN 200 YEAR AND 1 IN 1000-YEAR
EVENTS FOR 2090 - SIZEWELL C BREACH
MODEL 2020 FOR THE LEEIE AREA

DRAWING NO:
FIGURE 24

DATE: JAN 2021	DRAWN: E.H.	SCALE: 1:8,000 @A3	REVISION: 2.0
-------------------	----------------	-----------------------	------------------

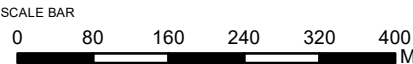

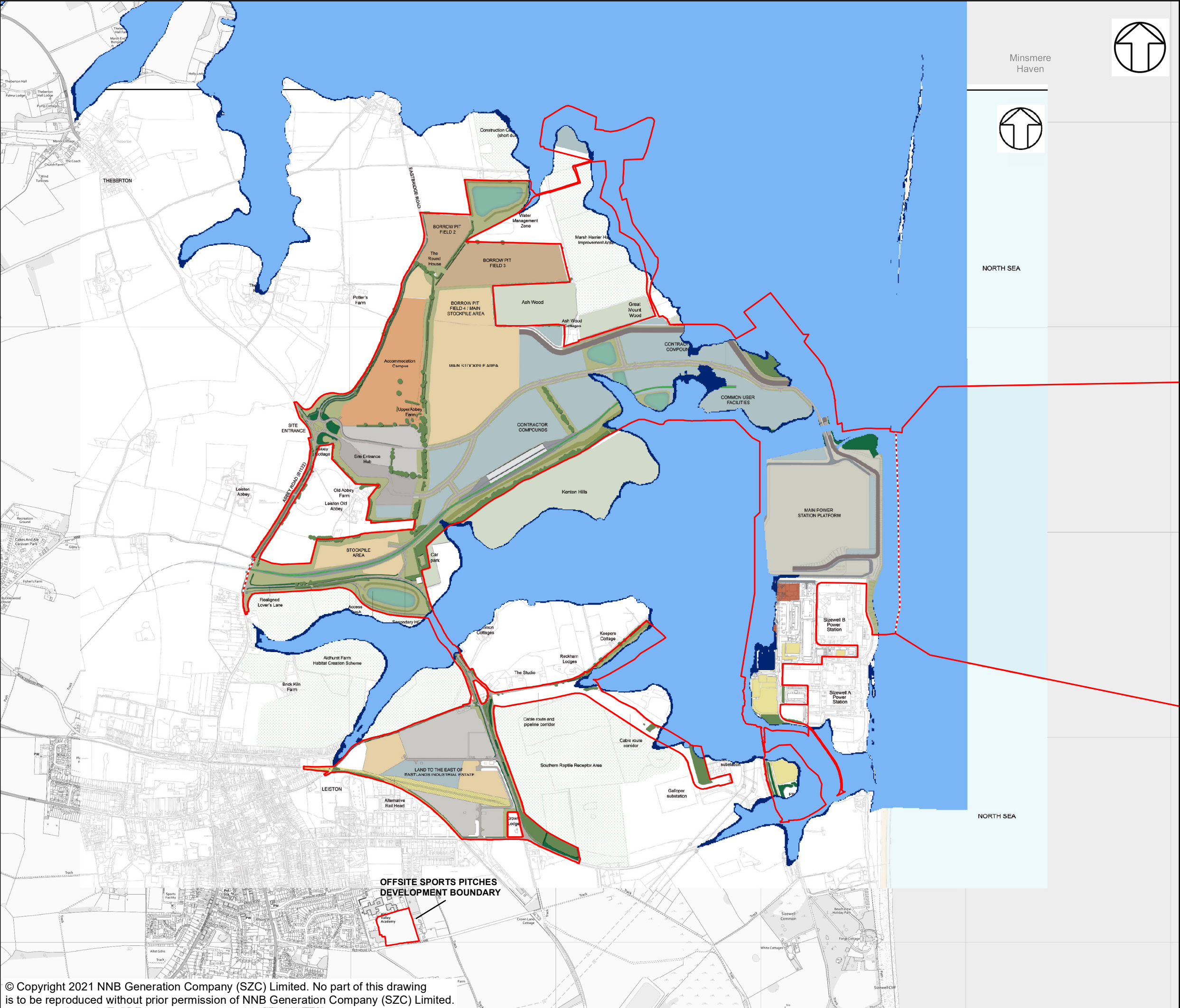

NOTES

KEY

- SIZEWELL C MAIN DEVELOPMENT SITE BOUNDARY
- DEMARCATION LINE
- WITH SCHEME 200YR BREACH FLOOD EXTENT (2190)
- WITH SCHEME 1000YR BREACH FLOOD EXTENT (2190)

NOT PROTECTIVELY MARKED

COPYRIGHT
Reproduced from Ordnance Survey map with the permission of Ordnance Survey on behalf of the controller of Her Majesty's Stationary Office © Crown Copyright (2019). All Rights reserved. NNB GenCo 0100060408.



DOCUMENT:
SIZEWELL C
MAIN DEVELOPMENT SITE
FLOOD RISK ASSESSMENT ADDENDUM

DRAWING TITLE:
WITH SCHEME BREACH FLOOD EXTENTS
FOR 1 IN 200 YEAR AND 1 IN 1000-YEAR
EVENTS FOR 2190 - SIZEWELL C BREACH
MODEL 2020 FOR THE STUDY AREA

DRAWING NO:
FIGURE 25

DATE:	DRAWN:	SCALE:	REVISION:
JAN 2021	E.H.	1:17,500 @A3	2.0



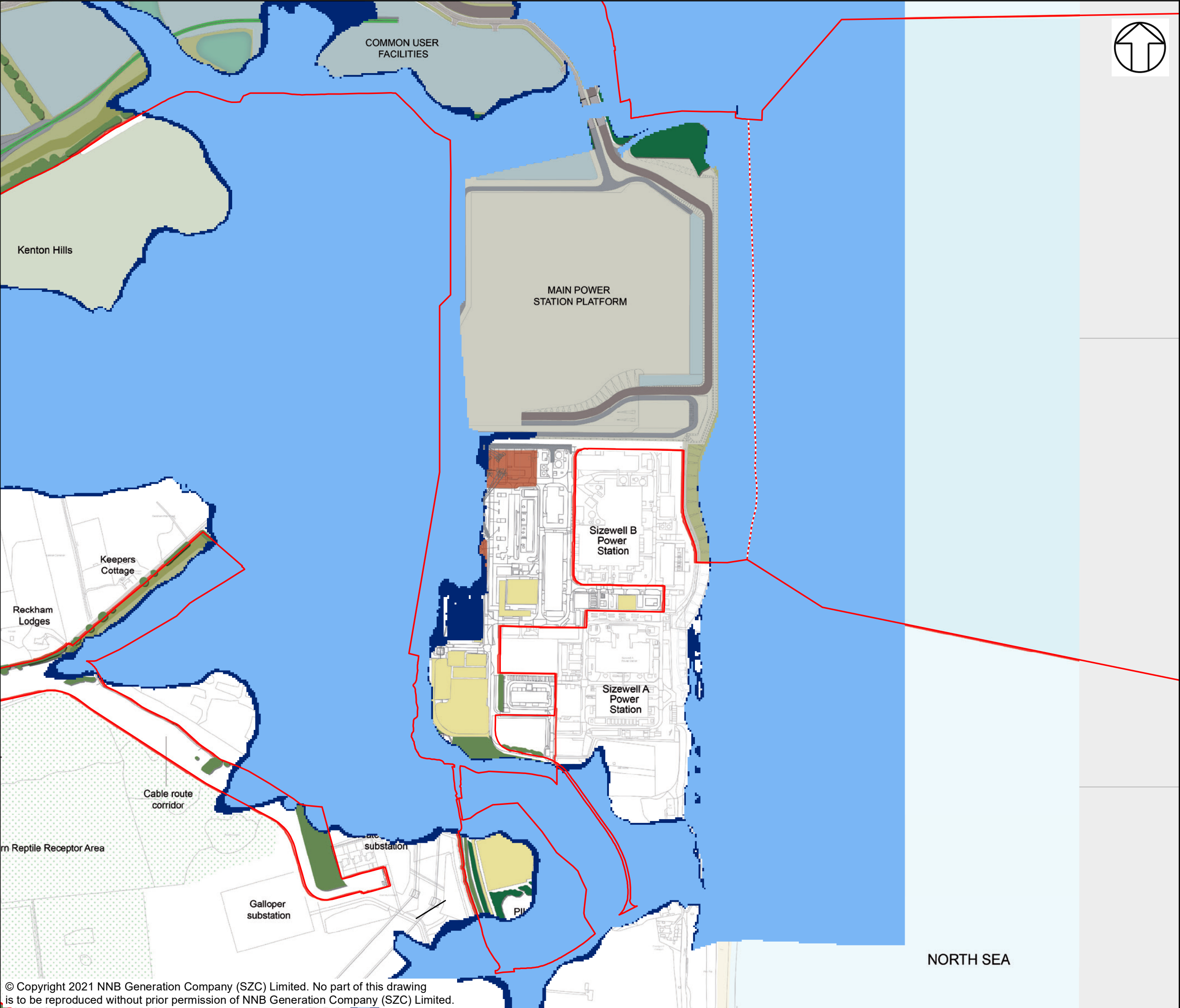

NOTES

KEY

- SIZEWELL C MAIN DEVELOPMENT SITE BOUNDARY
- DEMARCATION LINE
- WITH SCHEME 200YR BREACH FLOOD EXTENT (2190)
- WITH SCHEME 1000YR BREACH FLOOD EXTENT (2190)

NOT PROTECTIVELY MARKED

COPYRIGHT
Reproduced from Ordnance Survey map with the permission of Ordnance Survey on behalf of the controller of Her Majesty's Stationery Office © Crown Copyright (2019). All Rights reserved. NNB GenCo 0100060408.



DOCUMENT:
SIZEWELL C
MAIN DEVELOPMENT SITE
FLOOD RISK ASSESSMENT ADDENDUM

DRAWING TITLE:
WITH SCHEME BREACH FLOOD EXTENTS
FOR 1 IN 200 YEAR AND 1 IN 1000-YEAR
EVENTS FOR 2190 - SIZEWELL C BREACH
MODEL 2020 FOR THE MAIN PLATFORM

DRAWING NO:
FIGURE 26

DATE: JAN 2021 DRAWN: E.H. SCALE: 1:8,000 @A3 REVISION: 2.0

